

CAN NOT RUN DIGITALLY

WHEN EXPORTING YOUR FINAL HIGH RESOLUTION PDF FOR UPLOAD
PLEASE LEAVE THE "YOUR ART WORK" LAYER AS WELL AS "LAYER1" VISIBLE

Solid BLACK Lines Represent Cut/Trim line - Artwork must
extend 1/8th past this line to the green bleed line

Bleed Line

Crease/Fold Line

Cut line

Flap (Tucks in & will not Visible)

Right Side
of the
box --->

Flap (Tucks in & will not Visible)

Bottom side
of the
box
↙

Flap (Tucks in & will not Visible
when box is closed)

Flap (Tucks in & will not Visible
when box is closed)

front panel of box when closed
↑

front side
of box -->
will be covered
by front panel
when box is
closed

Flap (Tucks in & will not Visible)

Left Side
of the
box --->

Flap (Tucks in & will not Visible)

Top
of the
box --->

Flap (Tucks in & will not Visible
when box is closed)

Flap (Tucks in & will not Visible
when box is closed)

CAN NOT RUN DIGITALLY

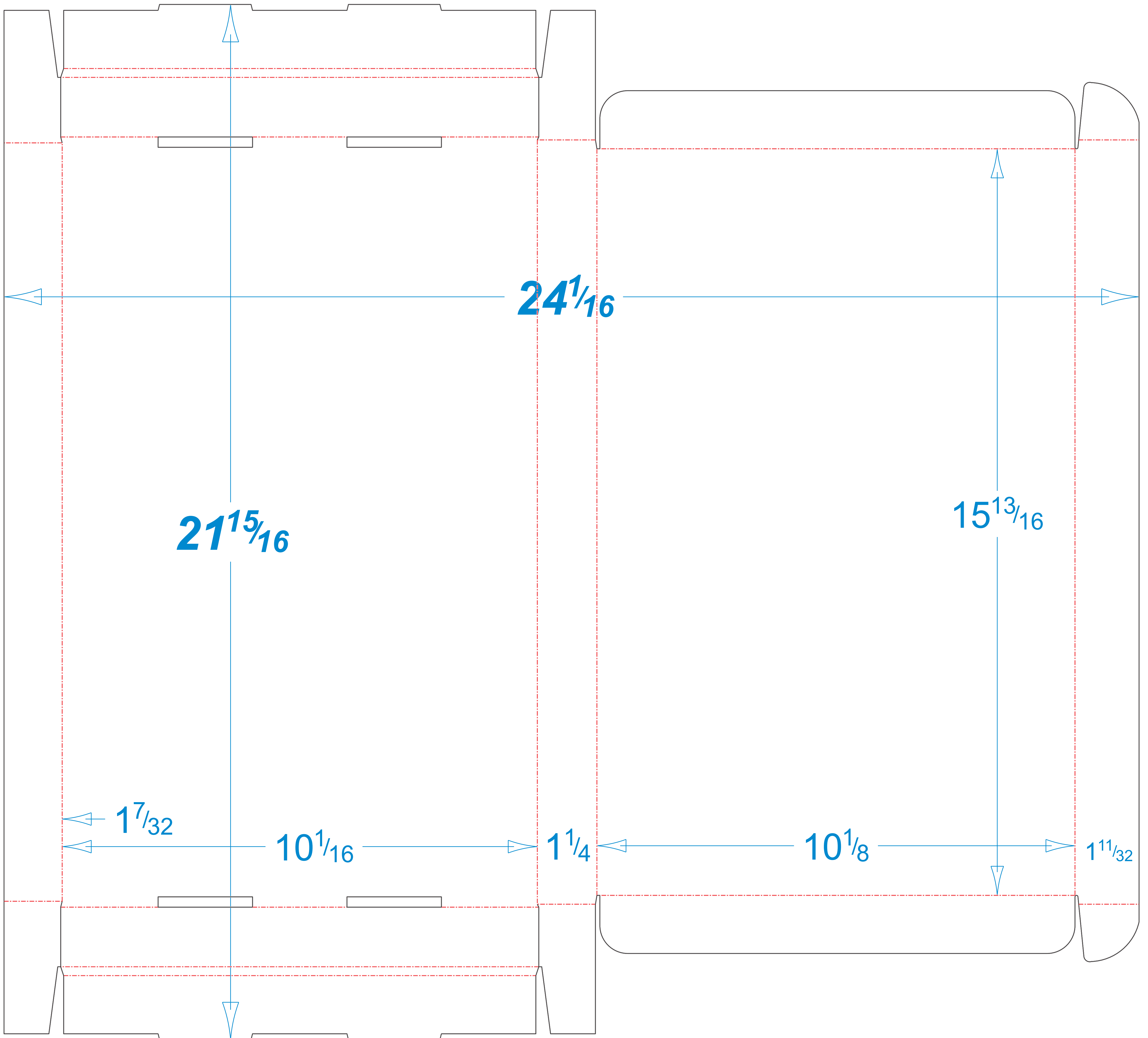

CAN NOT RUN DIGITALLY