

**CAN NOT RUN DIGITALLY

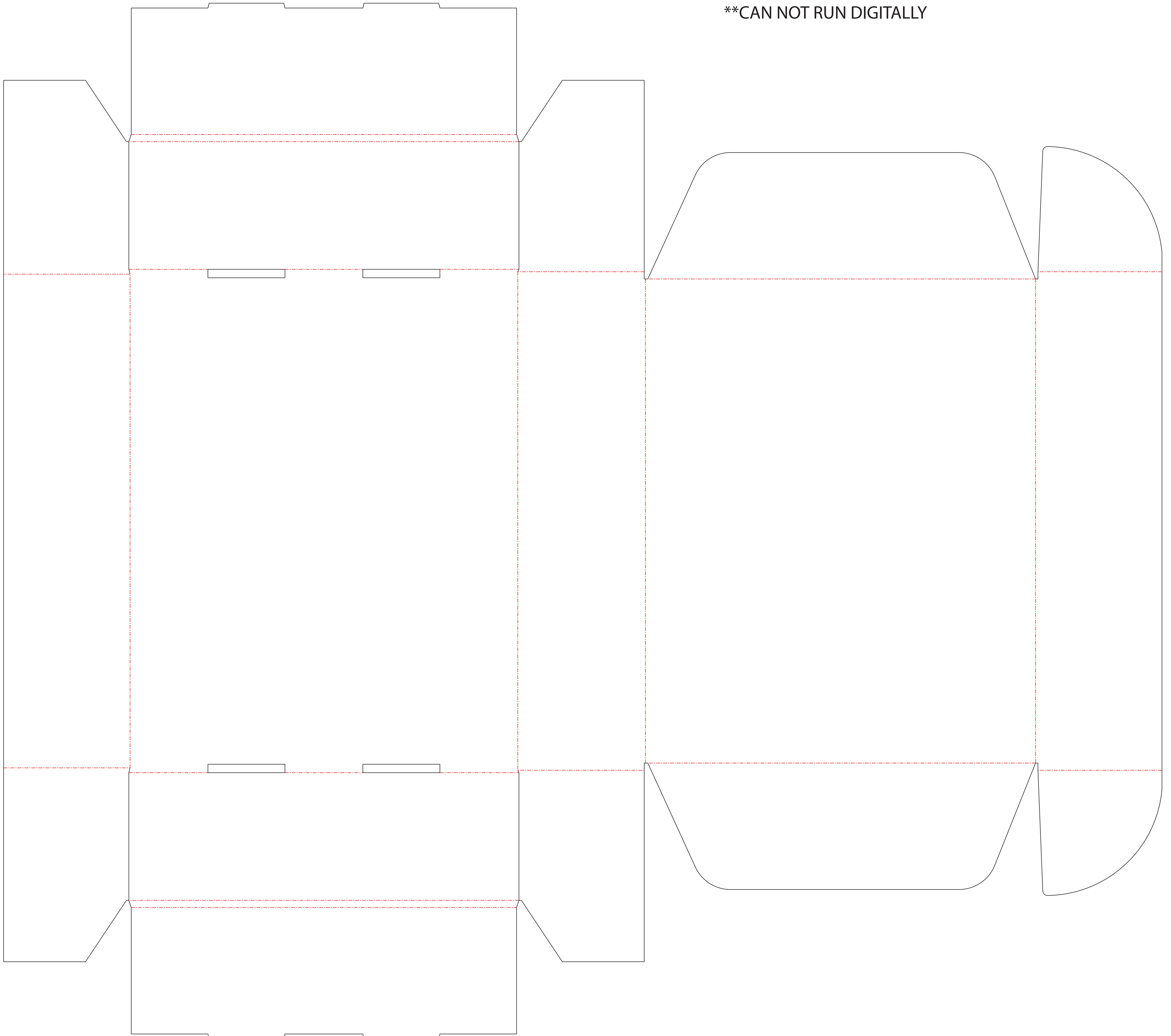

**CAN NOT RUN DIGITALLY

Bleed Line

Crease/Fold Line

Cut line

Flap (Tucks in & will not Visible)

Right Side of the box --->

Flap (Tucks in & will not Visible)

Back Side of the box --->

Flap (Tucks in & will not Visible)

Flap (Tucks in & will not Visible)

Flap (Tucks in & will not Visible)

Front Side of the box ---> will not be visible when box is closed. Front panel will cover this when closed.

Flap (Tucks in & will not Visible)

Left Side of the box --->

Flap (Tucks in & will not Visible)

Flap (Tucks in & will not Visible)

front panel of box ↑

WE RECOMMEND ADDING MINIMAL AMOUNT OF NOISE TO ANY SOLID FLOODS OF COLOR TO AVOID POSSIBLE DIGITAL STREAKING/BLOTCHY COLOR

WHEN EXPORTING YOUR FINAL HIGH RESOLUTION PDF FOR UPLOAD PLEASE LEAVE THE “YOUR ART WORK” LAYER AS WELL AS “LAYER1” VISIBLE

Solid BLACK Lines Represent Cut/Trim line - Artwork must extend 1/8th past this line to the **green** bleed line

**CAN NOT RUN DIGITALLY

